

COMMUNITY SHUTTLE GUIDE

ACADEMIC YEAR SEPTEMBER TO MAY

MONDAY-FRIDAY, 9 AM–5 PM, EXCLUDING UNIVERSITY HOLIDAYS

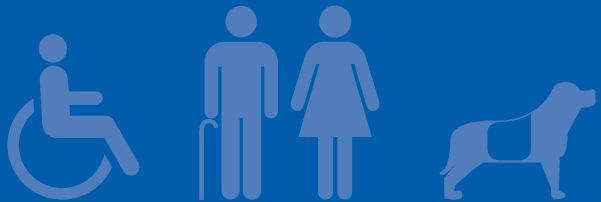

For people with disabilities,
the elderly, and individuals
with service animals

What is the Community Shuttle?



Columbia University provides free bus shuttle service for the community, Monday-Friday, 9 AM – 5 PM Shuttle service runs year-round, with a more limited schedule in the summer.

Who Can Use the Shuttle?



The shuttle is wheelchair accessible and free for people with disabilities, the elderly and their companions, as well as individuals with service animals.

How do I Identify the Shuttle?



Shuttle service runs via the Columbia Intercampus Shuttle. Look for the **Columbia Community Shuttle** decal next to shuttle doors. This identifies the Intercampus Shuttle for your use.

Where Does the Shuttle Stop?

The shuttle connects 96th Street, the Morningside campus, the Medical Center, and Harlem Hospital with stops at the following locations near subway stations:

- **Columbia University Irving Medical Center**
- **Harlem Hospital**
- **125th Street & Broadway**
- **116th Street & Broadway**
- **96th Street & Broadway**

Red, Green, or Blue?

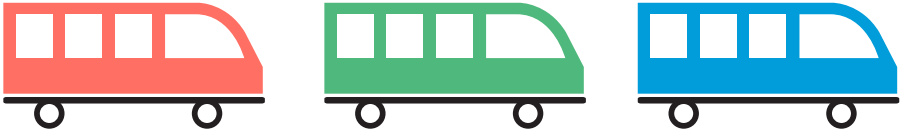

During the Academic year, the route is serviced by three shuttle buses designated as Red, Green, and Blue. You'll see these colors used on the shuttle map on page 6 and the shuttle timetables on pages 9-15.

You can tell which bus is at your stop from the display on the front of the bus. During the summer, the route is serviced by one bus without any color designation.

Do I need an ID to ride the shuttle?

All riders must present a valid ID upon boarding the shuttle. Accepted IDs:

- **Medicare Health Insurance Card**
- **Access-A-Ride ID Card**
- **MetroCard for Senior Citizens or People with Disabilities**

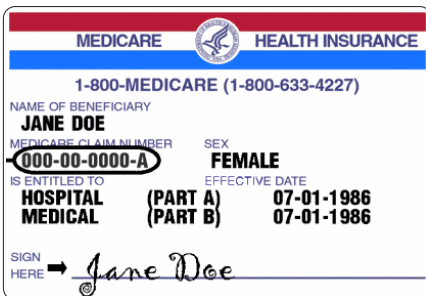

Acceptable ID's (cont.)



How do I reach frequent destinations?

Columbia University Irving Medical Center

- From 96th, 116th, and 125th Streets, ride the **Red, Blue, or Green shuttles**.

Harlem Hospital

- Service to Harlem Hospital is provided via the **Green shuttle** only.

125th Street

- The **Red, Blue, or Green shuttles** to 125th Street.

96th Street

- From all southbound stops, ride the **Red, Blue, or Green shuttle** to reach 96th Street.

Intercampus Shuttle Route

CUIMC Stops

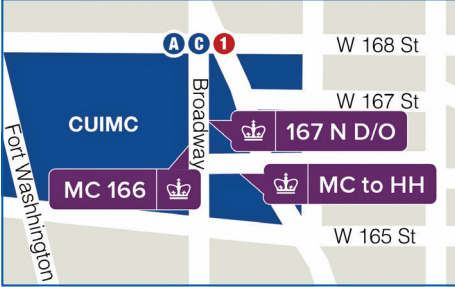

96th Street Stop

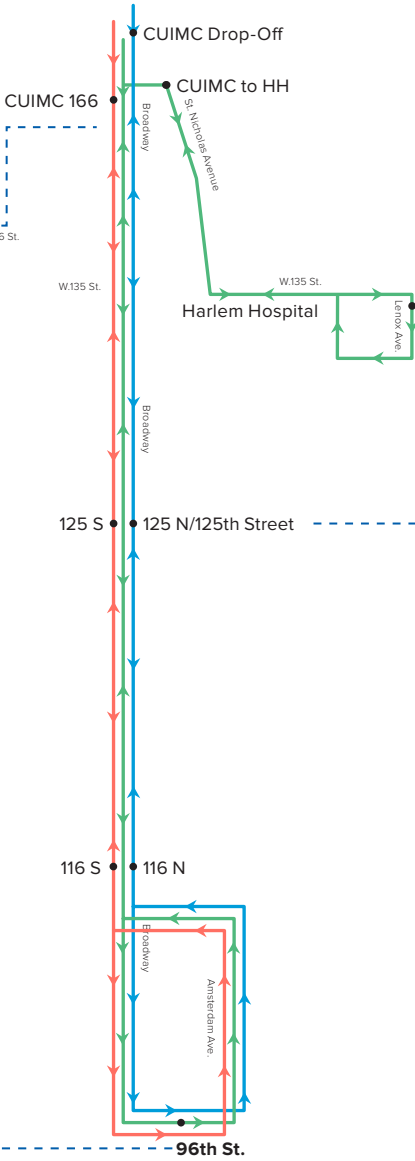

LEGEND

█	GREEN SHUTTLE
█	BLUE SHUTTLE
█	RED SHUTTLE



Harlem Hospital Stop

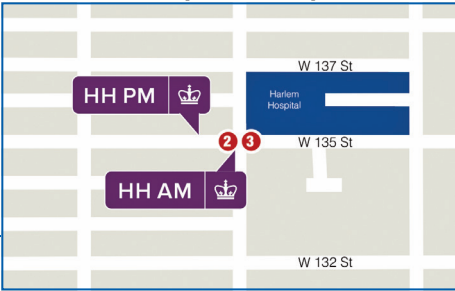

125th Street and 116th Street Stops

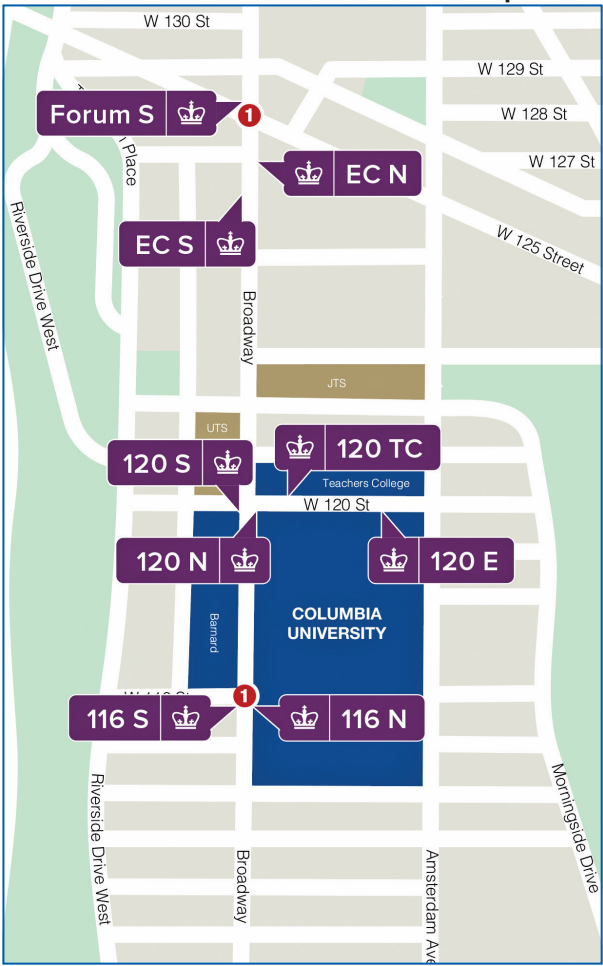

Where Do I Wait for the Shuttle?



We have updated some of our stop locations to conform with DOT/MTA regulations please look for signage at MTA bus stop locations that state “Columbia University Shuttle.”

Shuttles may not stop if passengers are not waiting.
We suggest you arrive at the stop 5 minutes before the scheduled time.

96th Street Stop

214 W. 96 St.

(W. 96 St. & Broadway: MTA M96/M106)

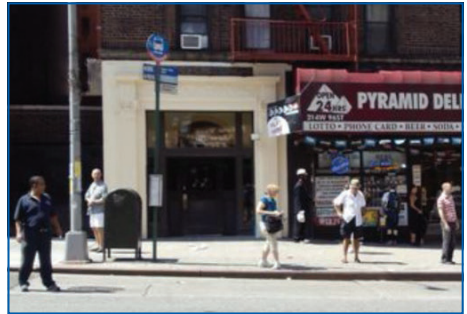

96	116	125	CUIMC to HH	HH	CUIMC
9:50	10:05	10:08			10:25
10:35	10:50	10:53	11:10	11:19	11:35
11:12	11:25	11:28			11:45
12:17	12:35	12:38			12:52
1:00	1:10	1:13	1:30	1:39	1:55
2:11	2:25	2:28			2:45
3:30	3:45	3:48			4:05

116th Street Northbound Stop

SE corner of 116 St.

(Broadway & W. 116 St.: MTA M4/M4LTD/M60/M104)

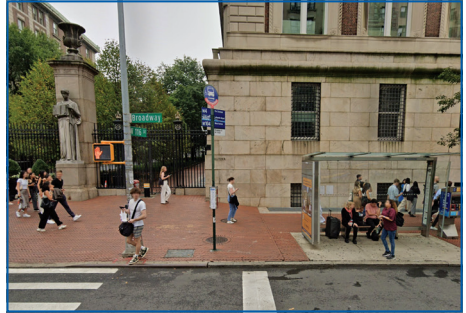
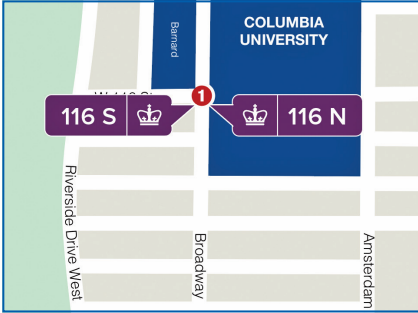

116	125	CUIMC to HH	HH	CUIMC
9:10	9:13			9:35
9:35	9:38			9:55
10:05	10:08			10:25
10:30	10:33			10:50
10:50	10:53	11:10	11:19	11:35
11:25	11:28			11:45
12:00	12:03			12:20
12:35	12:38			12:55
12:40	12:43			1:00
1:10	1:13	1:30	1:39	1:55
1:30	1:33			1:50
2:25	2:28			2:45
2:50	2:53			3:10
3:10	3:13			3:30
3:45	3:48			4:05
4:00	4:03			4:20

116th Street Southbound Stop

SW Corner of 116 St.

(Broadway & W. 116 St.: MTA M4/M4LTD/M60/M104)



116	96
8:50	9:00
9:40	9:50
10:25	10:35
11:00	11:12
12:00	12:17
2:00	2:11
3:20	3:30

125th Street Northbound Stop

SE corner of Tiemann Pl.

(Broadway & W. 125 St.: MTA M4/M4LTD/M104)

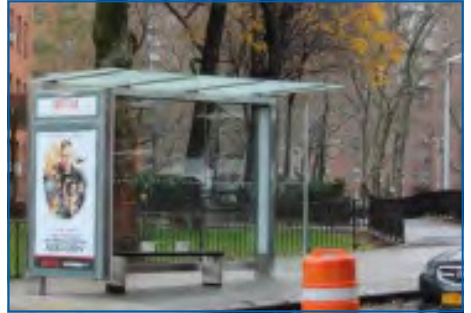
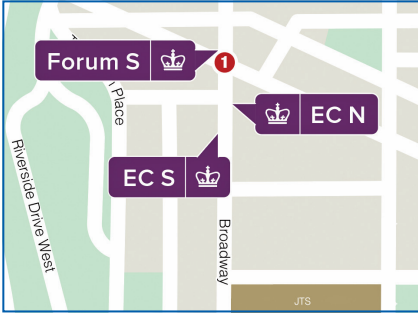

125	CUIMC to HH	HH	CUIMC
9:13			9:35
9:38			9:56
10:08			10:25
10:33			10:50
10:53	11:10	11:19	11:35
11:28			11:45
12:03			12:20
12:38			12:55
12:43			1:05
1:13	1:30	1:39	1:55
1:33			1:50
2:28			2:45
2:53			3:10
3:13			3:30
3:48			4:05
4:03			4:20

125th Street Southbound Stop

3161 Broadway

(Broadway & Tiemann Pl.: MTA M4/M4LTD/M104)

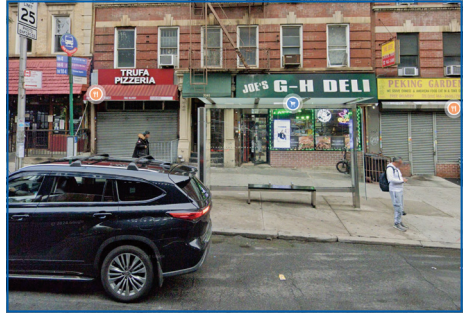
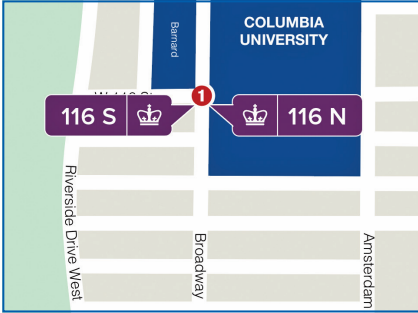

125	116	96
8:48	8:50	9:00
9:37	9:40	9:50
10:22	10:25	10:35
10:57	11:00	11:12
11:57	12:00	12:17
12:45	12:50	1:00
1:57	2:00	2:11
3:15	3:20	3:30

CUIMC Southbound Stop

NW corner of 166 St.

(Broadway & W. 167 St.: MTA M5/M5LTD)

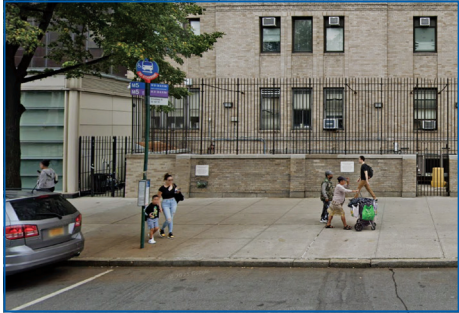
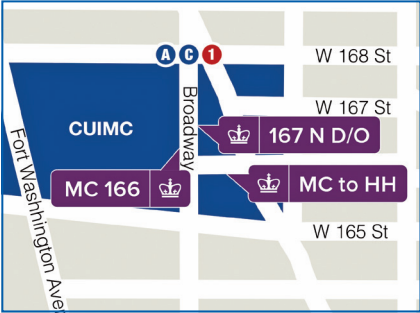

125	MC 166	116	96
9:25	9:37	9:40	9:50
10:10	10:22	10:25	10:35
10:45	10:57	11:00	11:12
11:45	11:57	12:00	12:17
12:35	12:45	12:50	1:00
1:45	1:57	2:00	2:11
3:05	3:15	3:20	3:30

Harlem Hospital Stops AM/PM (GREEN SHUTTLE ONLY)

AM: 485 Malcolm X Blvd./Lenox Ave.

(W. 135 St. & Lenox Ave.: MTA M7/M102)

PM: NW corner of 135 St. and Lenox Ave.

(Lenox Ave. & W. 135 St.: MTA Bx33)

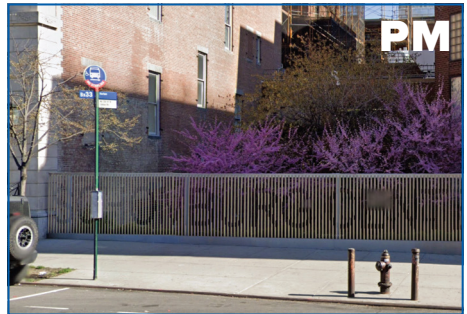
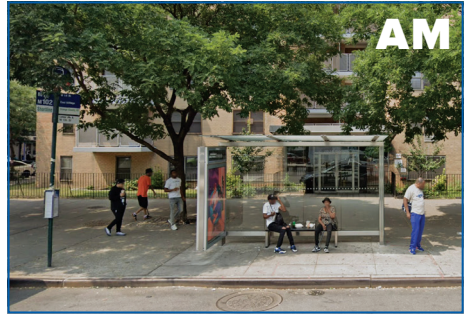
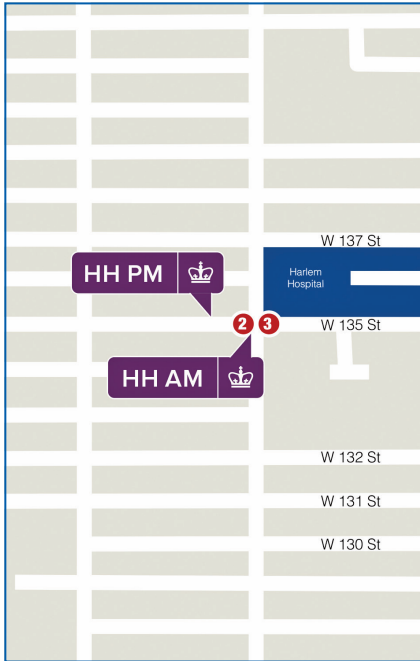

CUIMC to HH	HH AM/PM	167 N
11:10	11:19	11:35
1:30	1:39	1:55



For more information, visit
transportation.columbia.edu
or call **212-854-3382**